TO

Miss Mary Porter.

*(Griffin Georgia)*

# SUMMER NIGHT'S SONG

# "The Moon is softly beaming"

(CHIARO È IL CIELO.)

ARIA

## Tempo di Valse

*(Words by)*

MRS. L. CROSSLEY.

MUSIC BY

HENRY SCHOELLER.

5

NEW YORK

*Published by* WM. HALL & SON *543 Broadway.*

| New Haven. | Providence, R.I. | Cincinnati. | Chicago. | Louisville. |
|---|---|---|---|---|
| SKINNER & SPERRY. | CORY BROS. | J.J. DOBMEYER & CO. | ROOT & CADY. | D.P. FAULDS. |

*Entered according to Act of Congress A.D. 1869 by Wm Hall & Son in the Clerks Office of the Dist Court for the South^n Dist of N.Y.*

# "THE MOON IS SOFTLY BEAMING"

## (*CHIARO È IL CIELO.*)

### SUMMER NIGHTS SONG.

Poetry by Mrs. L. CROSSLEY.
Italian Version by Dr. W. J. WETMORE.
Music by HENRY SCHOELLER.

Allegro

*p* cresc: - - - dim: - - - - -

Tempo di Valse.

1. The moon is soft - - ly beam - - ing, up - on the
*Chi - a - - - ro è il cie - - - lo, cal - ma - - to*

2. I hear the night - bird sing - - - ing, low in the
*Il ros - - ign - uol not - tur - - - no, in - can - - ta*

*p*

wave - less sea, . . . . . The stars are all re - veal - - - ing, their
*è il mar, . . . . . Stel - la - - ta è la not - - - te, mio*

moon - lit grove, . . . . . And its fond mates res - pond - - - ing, to
*mi - - - o cor, . . . . . Mia vi - - ta è con - ten - - - ta, co -*

*f* *f*

6427

Ent'd according to Act of Congress AD 1869 by Wm. Hall & Son, in the Clerk's Office of the U.S. Dis't Court of the South'n Dis't of N.Y.

sweet lives un - - to me..... But ah! my heart in sad - - -
*cor è sos - - pi - - rar..... Mio co - - - - re è mes - - -*
the sweet tale of love..... They are..... there u - ni - - -
*-me sog - no d'a - - mor..... Ah! mes - - - to è il tem - - -*

*p*

*p*

- ness, is pin - - ing love for thee,..... Oh! naught can give me
*- to, quan - do tu sei da me,..... Sos - pi - - - - ro cos -*
- ted, while thou art far from me,..... And my sad heart so
*- po, quan - do tu sei da me,..... Io vi - - vo so - - la -*

glad - - - - ness, while thou art far from me.....
*- tan - - - - te, a - ma - - ta mia per te.....*
lone - - - - ly, is wait - - ing love for thee.....
*men - - - - te, a - ma - - ta mia per te.....*

cresc:

*f*

poco a poco cres - - - cen - - - do.

Then come, come, come, come, come love, come

*Ah! vien, vien, vien, vien, a - ma - - - ta*

poco a poco cres - - - cen - - - do.

*p*

cresc:

love..... oh! come love..... then.... come, come,

*mi - - - a, vien, a - ma - - ta, Ah!.... vien, vien,*

cresc:

*f* *p*

come, come, come love, come love..... oh! love.. come!

*vien, vien, a - - ma - - - ta mi - - - a, vien a - - - me!*

*f* *p*

*p*

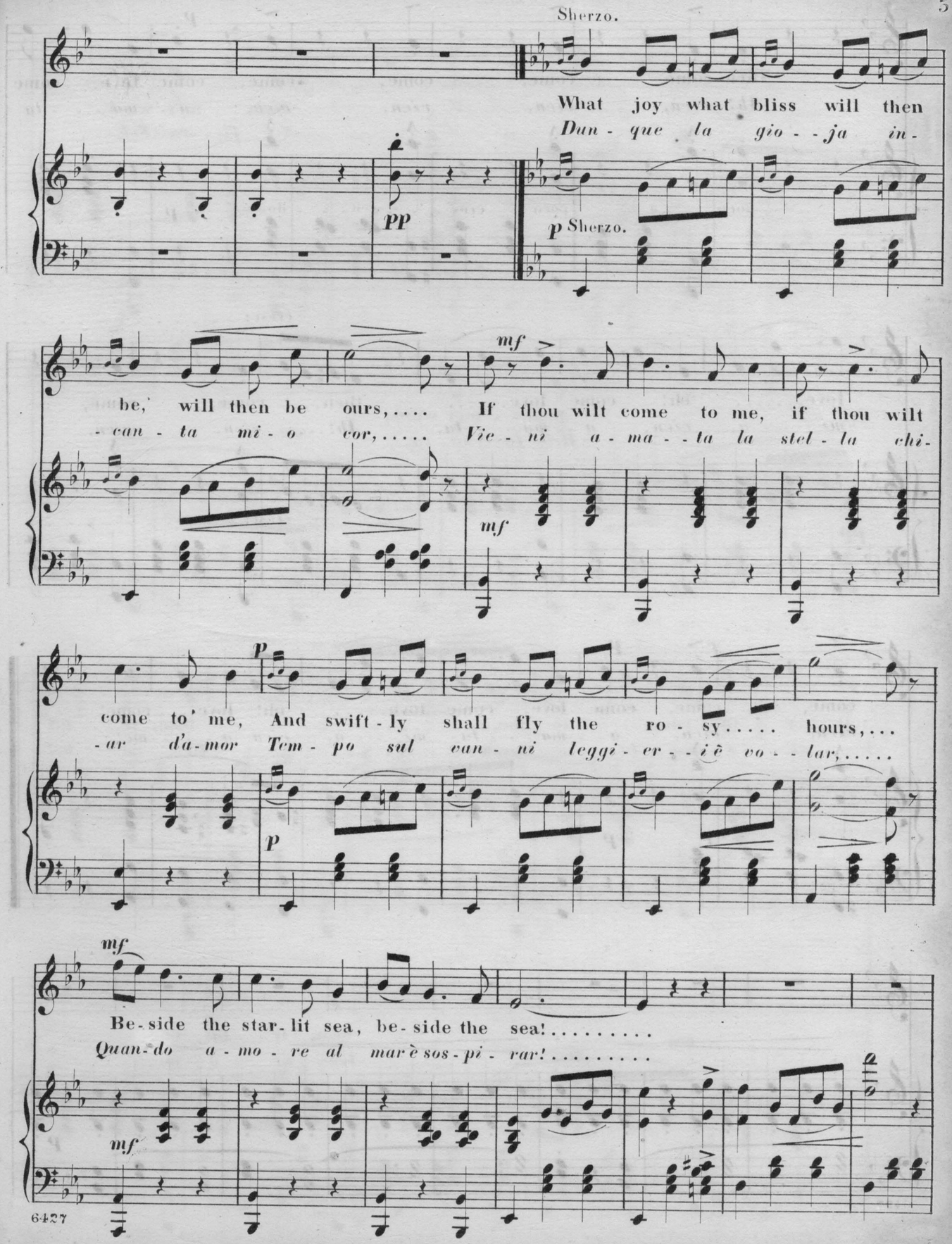
Sherzo.
What joy what bliss will then
Dun - que la gio - - ja in -
pp
p Sherzo.
be, will then be ours,.... If thou wilt come to me, if thou wilt
- can - ta mi - o cor,..... Vie - ni a - ma - - ta la stel - la chi -
mf
mf
come to' me, And swift - ly shall fly the ro - sy..... hours,...
- ar d'a - mor Tem - po sul van - ni leggi - er - - i è vo - - lar,.....
p
p
mf
Be - side the star - lit sea, be - side the sea!.....
Quan - do a - mo - re al mar è sos - pi - rar!.....
mf

Sum - - mer wind,
*Zef - fi - ro Bel,*

*p*

Sum - - mer wind,
*Bel - la se - ra,*

8va

*pp*

8va

*pp*

tell her to come to me, . . . . . beau - ti - - ful
*Vie - ni a - ma - ta a me, . . . . . Ca - - ra bel-*

one, beau - ti - - ful one,
*- ta, Vie - - ni a me,*

8va

*pp*

ritard.

My heart is sigh - ing for thee! .....
*Mio cor e sos - pi - rar per te!* .....

8va

pp

colla parte.

p

....
....

cresc:

dim:

cresc:

dim: